

MAP
OF
WEST-SIDE PARK ADDITION
TO THE CITY OF BRAINERD
By S.H. Relf City Engineer
1887
Scale 1 inch = 100 feet

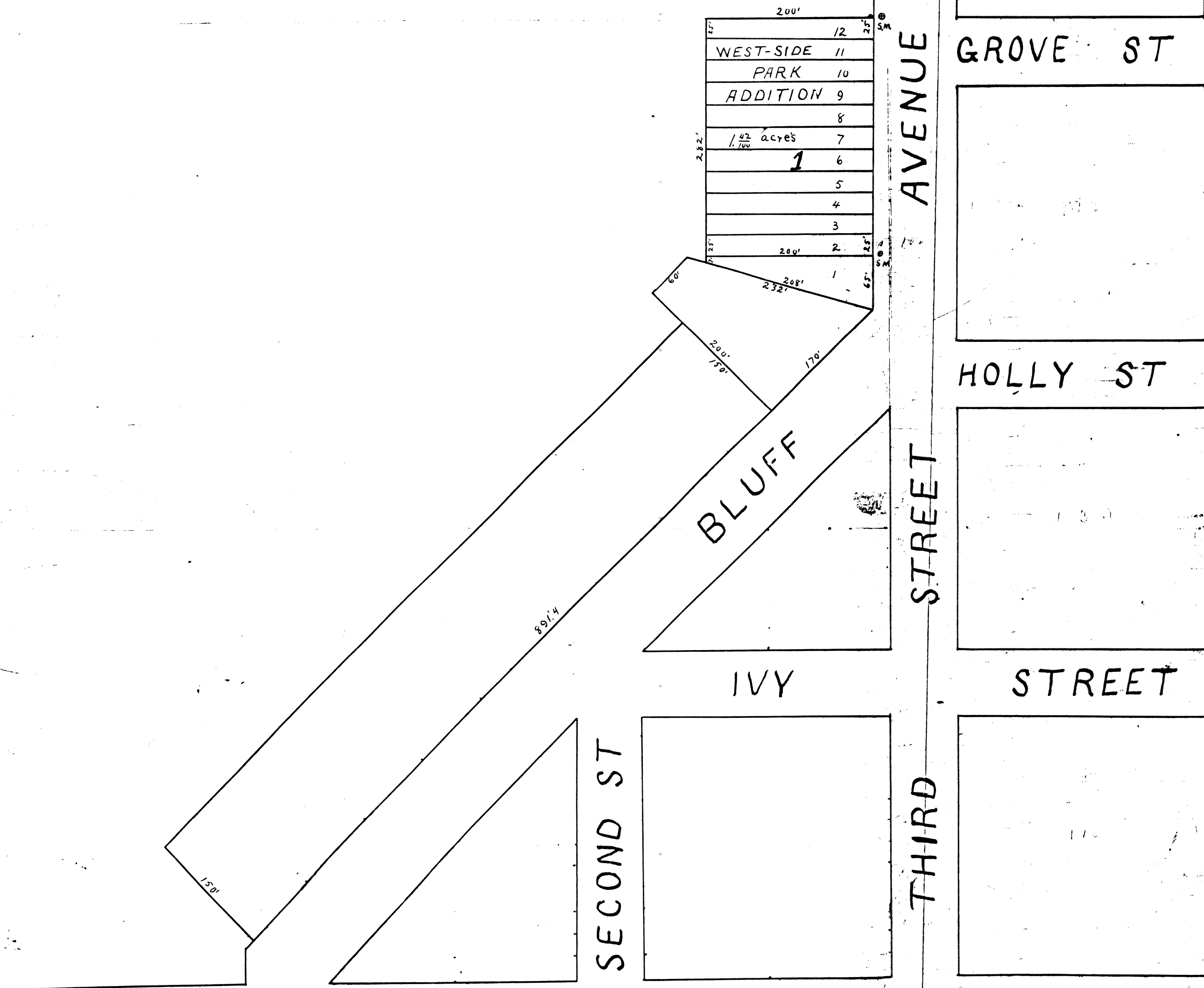

West-Side Park Addition, to the City of Brainerd, is situated in Lot 4, Section 24, Township No 45 N, Range No 31 W, 4th P.M. Crow Wing County, Minnesota, and contains one and forty two hundredths ($1\frac{42}{100}$) acres. The survey of the same, commences at the south-east corner, of Stiles Addition to the City of Brainerd, as recorded in the Register of Deeds office of the County aforesaid, Thence South 340 feet, Thence N 74° West 268 feet, Thence North 282 feet, Thence East 200 feet, to point of beginning; The lots and Block are of the dimensions shown in the annexed plat; Stone Monuments marked S.M. on the plat - are set in the ground, six inches below the surface, to mark the initial points of the survey of said Addition, as follows, to wit: Five (5) feet East, of the northeast corner of lot one (1), and five (5) feet East of the northeast corner of lot twelve (12), of said Addition, All of which was made by actual survey by me
S.H. Relf C.E.
City Surveyor
Sep 27th 1887

State of Minnesota }
County of Crow Wing } ss
On this 28th day of September A.D. 1887, Before me Milton McFadden, Register of Deeds for the County aforesaid, personally appeared S.H. Relf to me well known to be the identical person who made the annexed plat, and acknowledged the same to have been made by him from actual surveys, and that the same is correct to the best of his knowledge and belief
Milton McFadden
Register of Deeds
Crow Wing County, Minn.

State of Minnesota }
County of }
The undersigned, the owners of the above described tract of land, being and being in the County of Crow Wing, State aforesaid, have caused the same to be surveyed and platted as West Side Park Addition, to the City of Brainerd, as is shown and represented by the annexed plat, and have also caused the said plat to be made, that the same may be recorded according to the Statutes in such cases made and provided
Christopher Cozgel
Julia A. Cozgel
Edward T. Howard
Mary Helen Howard

State of Minnesota }
County of Goodhue } ss
On this 18th day of October A.D. 1887, Before me personally appeared Christopher Cozgel, and Julia A. Cozgel his wife, and Edward T. Howard his wife, to me well known to be the persons who executed the annexed plat, and they acknowledged that they executed the same, to the end that it might be recorded according to law.
S.H. Relf
Notary Public Goodhue Co. Minn.