

State of Minnesota } ss
 County of Crow Wing }

I, H. J. Spencer
 Register of Deeds, hereby certify that the
 annexed plat was filed for record this
 7th day of June A.D. 1902, at 3 o'clock P.M.

H. J. Spencer
 Register of Deeds

The undersigned Almond A. White and Mariann
 L. White his wife being the Proprietors of the following
 described tract of land, to wit commencing at
 the 1/4 sec. cor. between sec 25 & 26 Town 45 N Range
 31 W 4th P.M. Thence North on sec line between said
 sections 522 feet to the North line of River street
 thence S 59° E on North line of River street 45 5/8 to
 North line of Water street - Thence along the S.W. line
 of Water street 424 feet to the E & W centre section
 line of sec 25. Thence West on said centre sec line
 73.3 feet to the 1/4 sec cor. the place of beginning -
 being part of lot 2 sec 25 1/4 5 R 31 Crow Wing Co State
 of Minnesota. Have caused the same to be
 laid out as the West End Addition to the City
 of Brainerd, as is shown and represented by
 the annexed plat, and have also caused said
 plat to be hereon made to the end that the same
 may be filed and recorded according to the statute
 in such cases made and provided

Almond A. White

Mariann L. White

M. E. Geary
 State of Minnesota
 County of Ramsey

Be it remembered that on this 31st day of
 May, A.D. 1902 personally appeared before me
 Almond A. White and Mariann L. White his wife
 to me well known to be the proprietors of said land;
 and the persons who executed the annexed plat and
 the certificate thereon, and acknowledged the same to have been
 made by them to the end, that the same might be recorded
 according to law

M. E. Geary,
 Notary Public,
 Ramsey Co., Minn.

WEST END ADDITION TO THE CITY OF BRAINERD

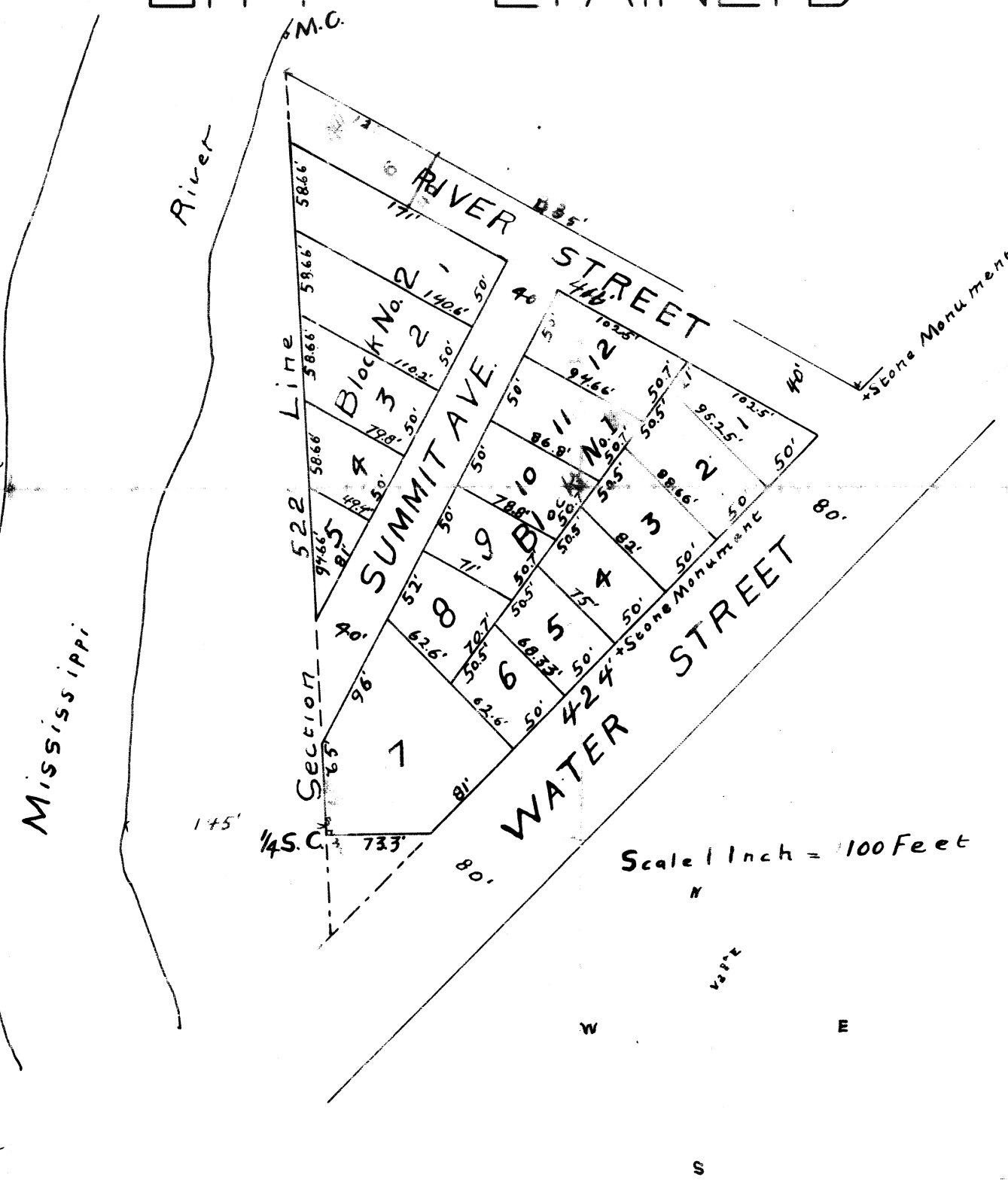

I hereby certify that all taxes on
 the within described land and land
 this 7th day of June 1902
 A. J. [Signature]
 County Auditor

The West End Addition to the City of Brainerd, in Crow Wing Co. Minn
 is located on lot 2 Sec 25 Town 45 N. Range 31 W. of 4th P.M.
 and is described as follows, commencing at the 1/4 sec cor. be-
 tween sec 25 & 26. Thence North on sec line between said sections 522 feet to
 North line of River street. Thence South 59° East on North line
 of River street 45 5/8 feet to Water street. Thence along the West
 line of Water street 424 feet to the E & W centre line of sec 25.
 Thence West on said centre sec line 73.3 feet to 1/4 sec. cor. the
 place of beginning. The blocks and lots are irregular and
 are described according to this data on the annexed plat.
 Summit Avenue and River Street are 40 feet wide.

Stone monuments marked with a cross have been placed as follows:
 5 feet from East line of Water street and 5 feet from North line of River st
 on Water street 5 feet from corner of lots 4 & 5 block 1
 and at 1/4 sec corner. The annexed plat was made by me
 from actual surveys and is correct to the best of my knowledge
 and belief.

Robert K. Whiteley C.E.
 City Civil Engineer

State of Minnesota
 County of Crow Wing

Be it remembered that on this 31st day of
 May A.D. 1902 personally appeared before me Robert K.
 Whiteley to me well known to be the actual person
 who made the annexed plat, and acknowledged the same
 to have been made by him from actual surveys
 and to be correct to the best of his knowledge
 and belief

Office of City Clerk
 City of Brainerd
 Crow Wing County Minnesota

I hereby certify that the annexed plat
 was approved by the City Council June 2 A.D. 1902

J. C. Low
 City Clerk

Lawrence [Signature]
 President of Council

[Signature] Notary Public
 Crow Wing County
 Minn.

Surveyed and Platted
 by
 Robert K. Whiteley C.E.
 City Engineer
 May 1902