

SCHWARTZ'S ADDITION
To The
CITY OF BRAINERD
CROW WING COUNTY
MINNESOTA

Schwartz's Brick Yard

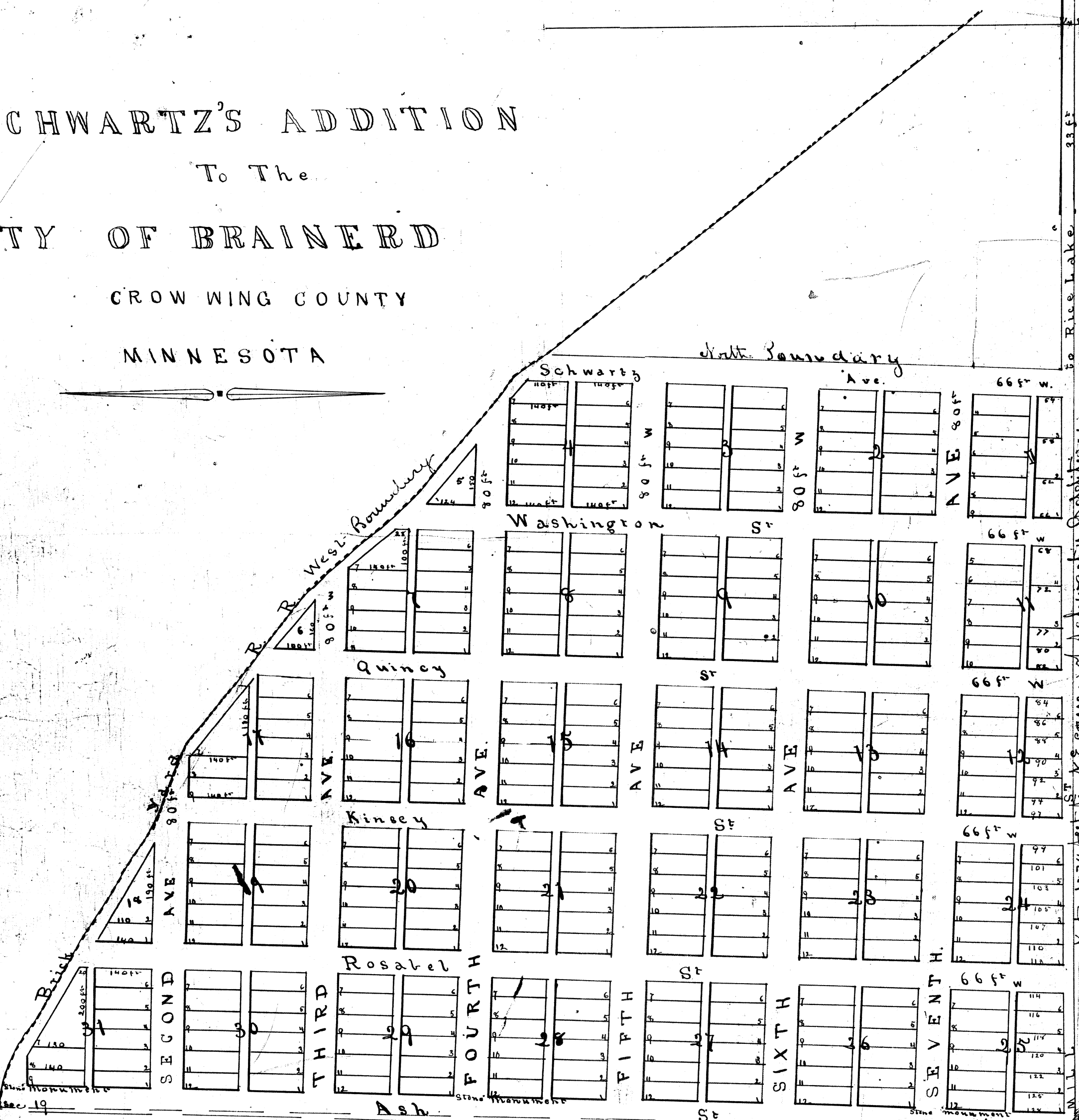

Schwartz's Addition to the City of Brainerd, in Crow Wing County Minnesota is located upon the South 1/4 and NE 1/4 of Sec 14 345 R. 30.
5 blocks run North-South and are 50 feet wide except Mill Street which is 33 feet wide. Streets running East and West are 66 feet wide, alleys are 30 feet wide.
Full blocks are 300 feet square. Fractional blocks as marked on plat.
Lots are 50 by 140 feet, except where otherwise shown on plat.
Stone monuments have been placed on the back side of Ash St 5 feet West of the SW corner of Block 25 in Section 14, on the North side of Ash St 5 feet West of the SW corner of Block 25 in 4th Ave, on the North side of Ash St 5 feet West of the SW corner of Block 31 on First Ave. No other kind on plat.
R. K. Whiteley C.E.
Surveyor.

State of Minnesota }
County of Crow Wing }
Be it Remembered that on the 30th day of August A.D. 1883 personally appeared before me Robert K. Whiteley to me well known to be the identical person who made the annexed plat, and acknowledged the same to have been made by him from actual surveys and to be correct to the best of his knowledge and belief.
Milton W. Fadden
Register of Deeds

The undersigned the proprietors of the following described tract of land lying and being in the County of Crow Wing and State of Minnesota to wit: part of the NE 1/4 and NW 1/4 of Sec 14 345 R. 30, have caused as much of the same to be surveyed and laid out as Schwartz's Addition to the City of Brainerd as is shown and represented by the annexed plat, and have also caused the said plat to be hereon made to the end that the same may be recorded according to the statutes in such cases made and provided -
In presence of
Milton W. Fadden }
Karl E. Dyer }
Maggdalena Schwartz

State of Minnesota }
County of Crow Wing }
Be it Remembered that on this - 30th day of August A.D. 1883 personally appeared before me Mrs. W. Schwartz and Magdalena Schwartz his wife, to me well known to be the persons who executed the annexed plat and acknowledged the same to be correct to the best of their knowledge and belief and acknowledged that they executed the said plat to the end that the same might be recorded as provided by law.
Milton W. Fadden
Register of Deeds

State of Minnesota }
County of Crow Wing }
I hereby certify that the within plat was approved by the Council of the City of Brainerd this 20th day of Feb 1883
Attest
R. G. Sparks
City Clerk
Pres. of Council

FARRAR AND FORSYTHE'S ADDITION
Scale 200ft to an inch
Surveyed and Platted
by
R.K. Whiteley, C.E.
Brainerd Minn.
Surveyor.

HAINES' ADDITION TO BRAINERD

Office of Register of Deeds }
Crow Wing County, Minnesota }
I hereby certify that the within and foregoing Plat was filed for record in this office on the 23rd day of February A.D. 1883 at 5 o'clock P.M. and was duly recorded in Book A of Town Plats Page
Milton W. Fadden
Register of Deeds
Crow Wing Co. Minn.