

—SCHMELZ'S ADDITION—
 — TO —
 —EAST BRAINERD—

*Station on Blum
 Surveyed*

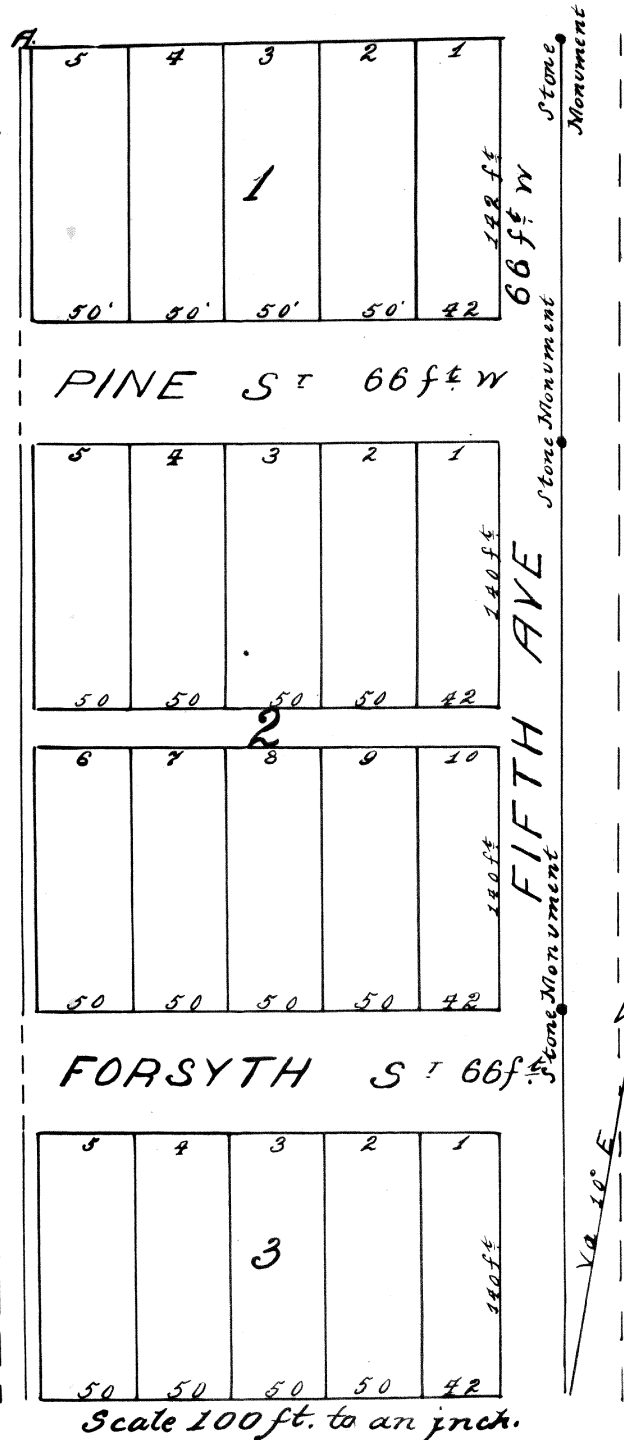

Schmelz's addition to East Brainerd, Crow Wing County, Minn. is located on lot 3, of the SW 1/4 of Section 19, Township 45 N. Range 30 W. 4th P.M. and is bounded as follows: commencing at the Point & being the NW corner of the Plat and Lot - I run East 380 feet, thence South through center of the street 614 feet, thence West 380 feet to west line of lot, thence North 614 feet to place of beginning. Stone monuments have been placed and marked thus X in the center of 5th Avenue and South line of Pine Street, in the center of Pine St. and North line of Forsyth Street - and the center of 5th Avenue and the North line of Block 1.

Robert K. Whitely Ch.
 Surveyor

State of Minnesota
 County of Crow Wing } Be it remembered, that on this Eleventh Day of May A.D. 1891, personally appeared before me Robert K. Whitely, a duly sworn and qualified Justice of the Peace, the persons whose names are subscribed to the annexed plat and acknowledged the same to have been made by him from actual surveys and to be correct to the best of his knowledge and belief.

(Seal)

Wm. Paine
 Register of Deeds for
 Crow Wing Co., Minn.

The undersigned Frank Schmelz and Margaret Schmelz his wife being the proprietors of the following described tract of land, being part of Lot No. 3 in SW 1/4 Section 19, Township 45 N. Range 30 W. 4th P.M., have caused to be surveyed and laid out as a Townsite as is shown and represented by the annexed plat, and have also caused the same to be returned to the Com. that the same may be recorded according to the Statute in such cases made and provided.

Wm. Paine }
 Jacob Miller } witnesses

Frank Schmelz
 Margaret Schmelz
 both

State of Minnesota
 County of Crow Wing } Be it remembered that on this Thirtieth Day of May A.D. 1891, personally appeared before me Frank Schmelz and Margaret Schmelz his wife and known to be the persons who executed the annexed plat and the Certificate thereon and acknowledged the same to have been made by them to the end, that the same might be recorded according to law

(Seal)

Wm. Paine
 Register of Deeds
 for Crow Wing Co., Minn.

Office of Register of Deeds
 Crow Wing County, Minnesota

I hereby certify that the within and foregoing plat was filed in this office on the thirtieth day of May A.D. 1891 at 6 o'clock P.M. and was duly recorded in Book A of Townsites.

(Seal)

Wm. Paine
 Register of Deeds
 for Crow Wing County
 Minnesota

Office of Register of Deeds
 Crow Wing Co. Minn.

I, J. A. Abraham, Register of Deeds of said County, do hereby certify that the within and foregoing copy of plat is a true and correct copy of the original thereof, now remaining on file in this office.

Witness my hand and official seal
 this 1st Day of February A.D. 1894
 J. A. Abraham
 Register of Deeds