

L. P. White's Addition to the City of Brainerd is situated in Lot 3, Section No 24, Township No 45, North, Range No 31, West, of the 4th Principal Meridian, Crow Wing County Minnesota, and contains one and one seventh (1 1/7) acres. The survey begins at a point on the north side of Bluff Avenue in the City of Brainerd, seventy two feet and six inches south 70° and 30' west of where the east line of Lot 3, Section 24, T 45, R 31, intersects the same, thence North 120 feet, thence N 21° W 87 feet, thence South 199' 8" thence East 250 feet to point of beginning. The dimensions of the Block and Lots, are as shown on the annexed diagram. A Stone Monument is set at the southwest corner of lot 10, as shown in the diagram.

S. H. Relf C.E.
Surveyor

State of Minnesota
County of Crow Wing (SS)

On this 26th day of October A.D. 1885, Before me Milton M. Fadden, Register of Deeds for Crow Wing County Minnesota, personally appeared S. H. Relf to me well known to be the identical person who made the annexed plat, and acknowledged the same to have been made by him from actual surveys, and to be correct to the best of his knowledge and belief. Milton M. Fadden
Register of Deeds
Crow Wing County Minnesota

Office of City Clerk
City of Brainerd Minn.

I hereby certify that the annexed plat of L. P. White's Addition to the City of Brainerd was approved by the City Council this 18th day of January A.D. 1886.

James E. Boush
City Clerk

George Houghton
President of the Council

L.P. WHITE'S ADDITION TO THE CITY OF BRAINERD BY S. H. RELF C.E. 1885

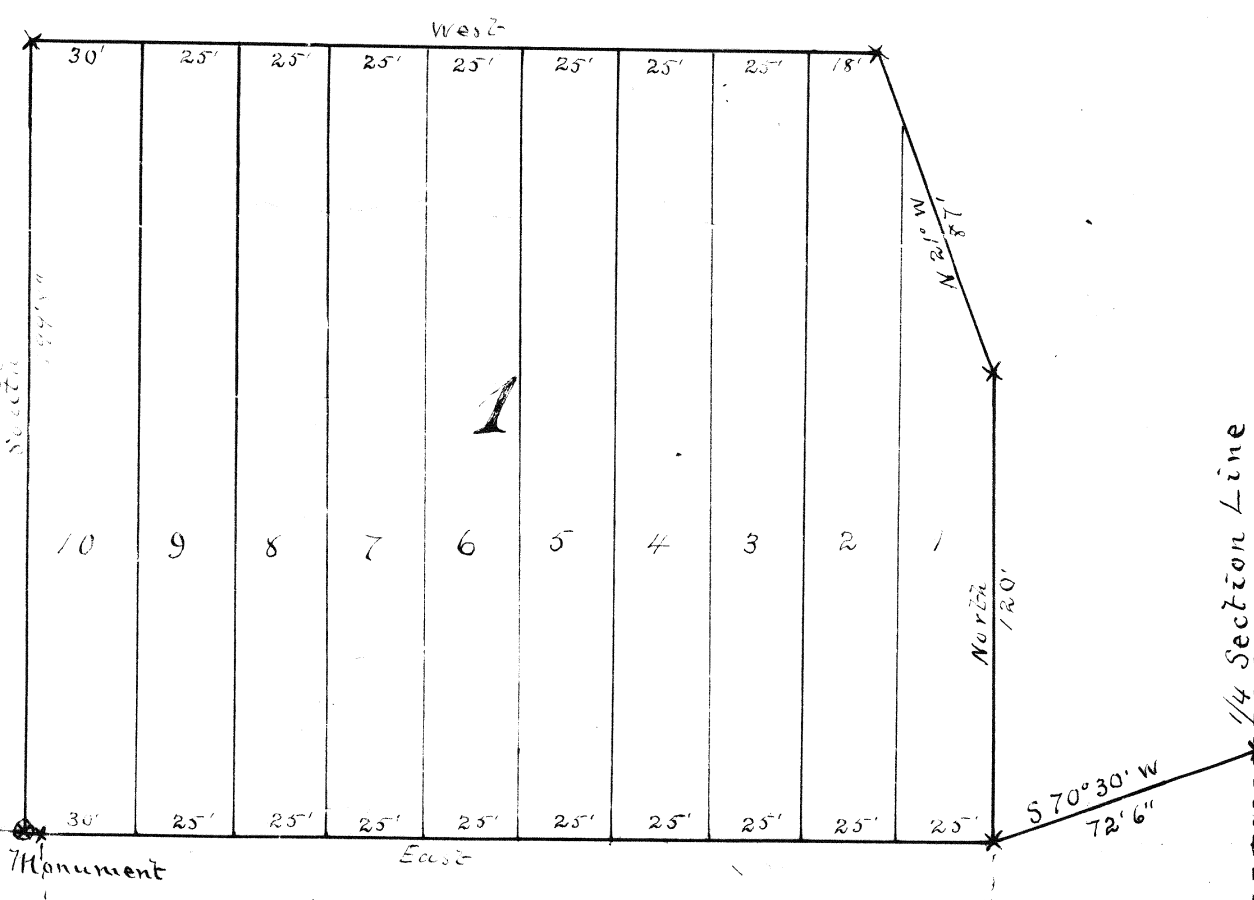

BLUFF AVENUE

6th STREET

7th STREET

State of Minnesota (SS)
County of Crow Wing (SS)

We the undersigned owners of the above described property lying and being in the County of Crow Wing and State of Minnesota have caused the same to be surveyed, and laid out as L. P. White's Addition to the City of Brainerd, as is shown and represented by the annexed plat, and have also caused the same to be made that it may be recorded according to the Statutes, in such cases made and provided in the presence of
L. P. White Jr.
Milton M. Fadden
Office of Register of Deeds
Crow Wing County Minnesota (SS)

Lyman P. White
Jennie M. White

On this 26th day of October A.D. 1885, Before me Milton M. Fadden Register of Deeds for the County and State aforesaid, personally appeared Lyman P. White, and Jennie M. White, his wife, to me well known to be the persons who executed the annexed plat, and they acknowledged that they executed the same to the end that it might be recorded according to law.

Milton M. Fadden
Register of Deeds
Crow Wing County Minn.

Office of Register of Deeds
Crow Wing County Minnesota (SS)

I hereby certify that the within and foregoing plat was filed for record in this office on the 19th day of January A.D. 1886 at 2 o'clock P.M., and was duly recorded in Book "A" Town Plats.

Milton M. Fadden
Register of Deeds
Crow Wing County Minn.