

# HAINES' ADDITION TO THE TOWN OF EAST BRAINERD

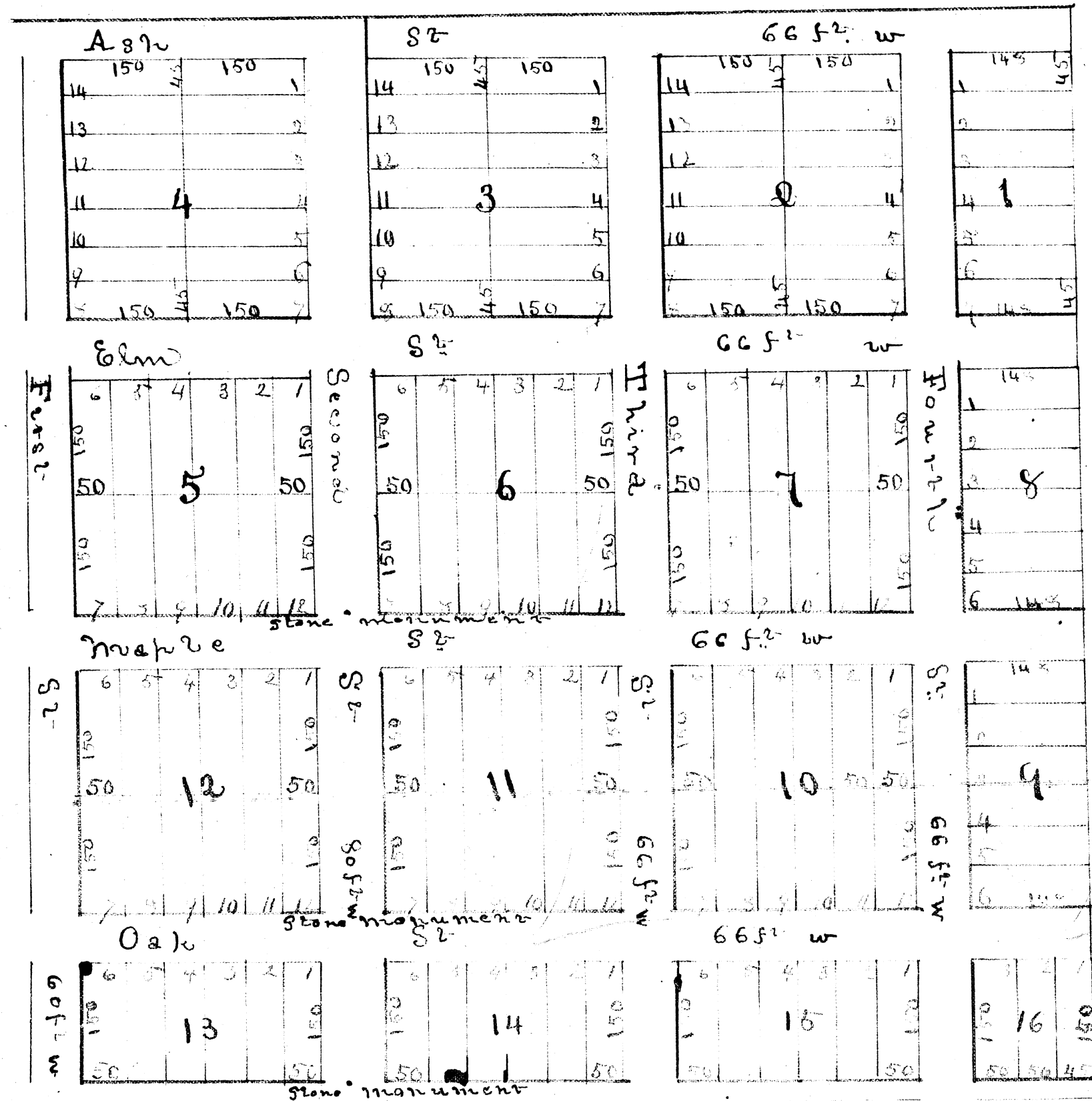

Scale 200ft to the inch

Know all men Alma Haines & Frederick Haines her husband being the proprietors of the following described Tract of land lying and being in the County of Crow Wing and State of Minnesota to wit: The N.E. 1/4 of the South West quarter of Section 19 Township 45 N Range 30 W & P.M. have caused this same to be surveyed and laid out as a town site as is shown and represented by this annexed Plat and have caused the said Plat to be hereunto such to the end that each plat may be filed and recorded according to the Statute in such case made and provided

Alma Haines  
Frederick Haines

Be it Remembered that on this 12<sup>th</sup> Day of ~~August~~ <sup>September</sup> A.D. 1881 Personally appeared before me Alma Haines and Frederick Haines her husband to me well known to be the same persons described in and who executed the annexed plat and the Certificate thereon and acknowledged the same by their oaths to the end that the same might be given as prima facie evidence by Law

Notary Public J. H. Smith

Haines' addition to the town of East Brainerd is located upon the N.E. 1/4 of S.W. 1/4 of Sec. 19. Township 45 N Range 30 W. 4<sup>th</sup> Principal Meridian.

The streets run N + S, E + W on the meridian and are sixty six feet wide except First Street which is 60 feet wide and Second Street which is 80 feet wide.

Full blocks are 300 feet square. Fractional blocks as marked on plat. Lots are 50 x 150 feet except where otherwise shown on the plat. Blocks 1, 2, 3, & 4 are 315 feet by 300 feet 45 feet by 150 feet.

Stone monuments have been placed in center of streets as exhibited on plat.

Robert H. Whitely C.E.  
Surveyor

State of Minnesota } ss  
County of Crow Wing }

Be it remembered that on the day of August A.D. 1881, personally appeared before me Robert H. Whitely, to me well known to be the identical person who made the annexed plat, and acknowledged that same to have been made by him from actual surveys, and to his consent to the best of his knowledge and belief.

Notary Public  
Register of Deeds for Crow Wing Co  
Minnesota

Office of Register of Deeds  
Crow Wing County Minnesota

I hereby Certify that the within and foregoing Plat was filed for records in this office on the 19<sup>th</sup> Day of September A.D. 1881 at 10 O'clock A.M. & was duly Recorded in Book # of Town Plats

Notary Public  
Register of Deeds  
Crow Wing County