

GRAHAM'S SUBDIVISION

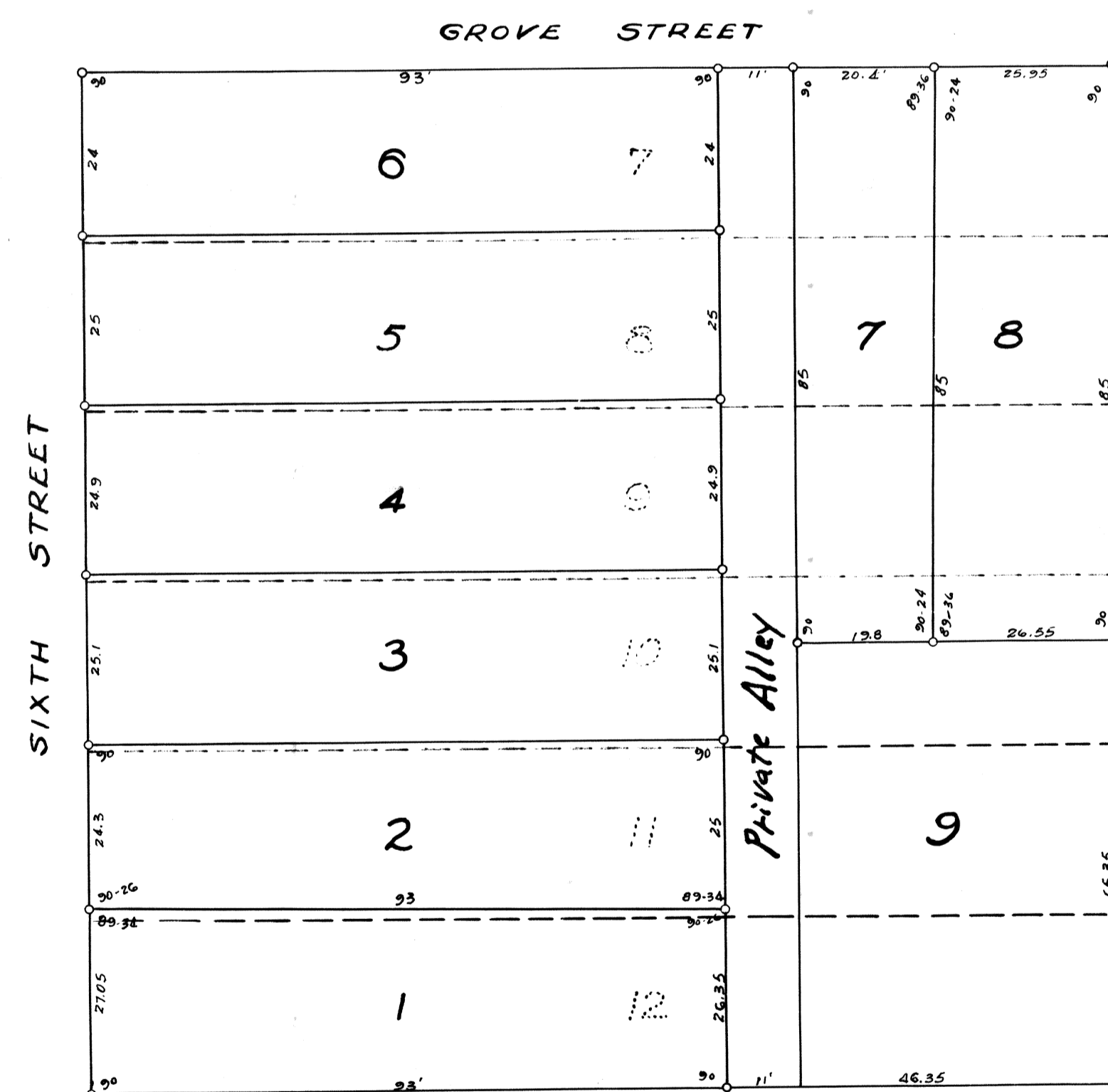

SCALE: 1" = 20'
O = IRON MONUMENTS

158695
STATE OF MINNESOTA } ss
County of Crow Wing }
I hereby certify that the within
instrument was filed in this office
on the 27 day of Dec. A. D.
1950 at 9 o'clock A.M.

F. W. Jenkins
Register of Deeds

Know all men by these presents that W^m Graham and Elizabeth Johnstone Graham, his wife, and Josephine Graham, a single woman, are the owners of Lots 7 through 12 (both inclusive) Block 166 Town of Brainerd, Minnesota, and being desirous of subdividing said lots have had the same surveyed and the annexed plat thereof, made according to the Statutes in such cases, made and provided. The name of this plat shall be "Graham's Subdivision". The 11 foot alley is hereby dedicated to ~~the public use~~ private use. In witness hereof we have hereunto set our hands and seals this 1st day of December 1948.

Oliver Luepker
Edith Hoop } Witnesses

Wm Graham
Elizabeth J. Graham
Josephine

State of Minnesota } ss
County of Crow Wing }
On this 1st day of December, 1948, before me a Notary Public within and for said County, personally appeared W^m Graham, Elizabeth Johnstone Graham and Josephine Graham to me personally known to be the persons described in and who made the above dedication and they hereby acknowledge the same as their free act and deed.

Oliver Luepker Notary Public
My Commission expires: Oct 21, 1952
Crow Wing County, Minnesota.

I, Louis Knudsen, Registered Land Surveyor No. 940, hereby certify that I have at the instance of the owners made the above mentioned Survey and Plat of "Graham's Subdivision" and that all information shown thereon is correct to the best of my knowledge and belief. There are no wet lands or Public Roads on this land.

Louis Knudsen
Registered Land Surveyor No. 940

State of Minnesota } ss
County of Crow Wing }
On this 1st day of Dec, 1948 personally appeared before me Louis Knudsen, to me well known to be the person described in and who made the above Certificate and he hereby acknowledges the same as his free act and deed.

My Commission Expires: July 23-1955
Louis Knudsen Notary Public
Crow Wing County, Minnesota.

I, F.M. Hagberg, Auditor for Crow Wing County, Minnesota do hereby certify that the Taxes on the above described lands have been paid for the years prior to 1948.

F.M. Hagberg
Auditor, Crow Wing County

I, L.E. Purdy, Treasurer for Crow Wing County, Minnesota do hereby certify that the Taxes on the above described lands have been paid for the year 1947.

L.E. Purdy
Treasurer, Crow Wing County

This plat of "Graham's Subdivision" was approved by the City Council of the City of Brainerd, Minnesota this 6th day of Feb. 1950

Walter Full
City Clerk
Brainerd, Minn.

This plat of "Graham's Subdivision" was filed in my office this day of 1948 at o'clock M.