

FAIRVIEW

ADDITION

TO THE

CITY OF BRAINERD

Scale 100 feet to 1 inch

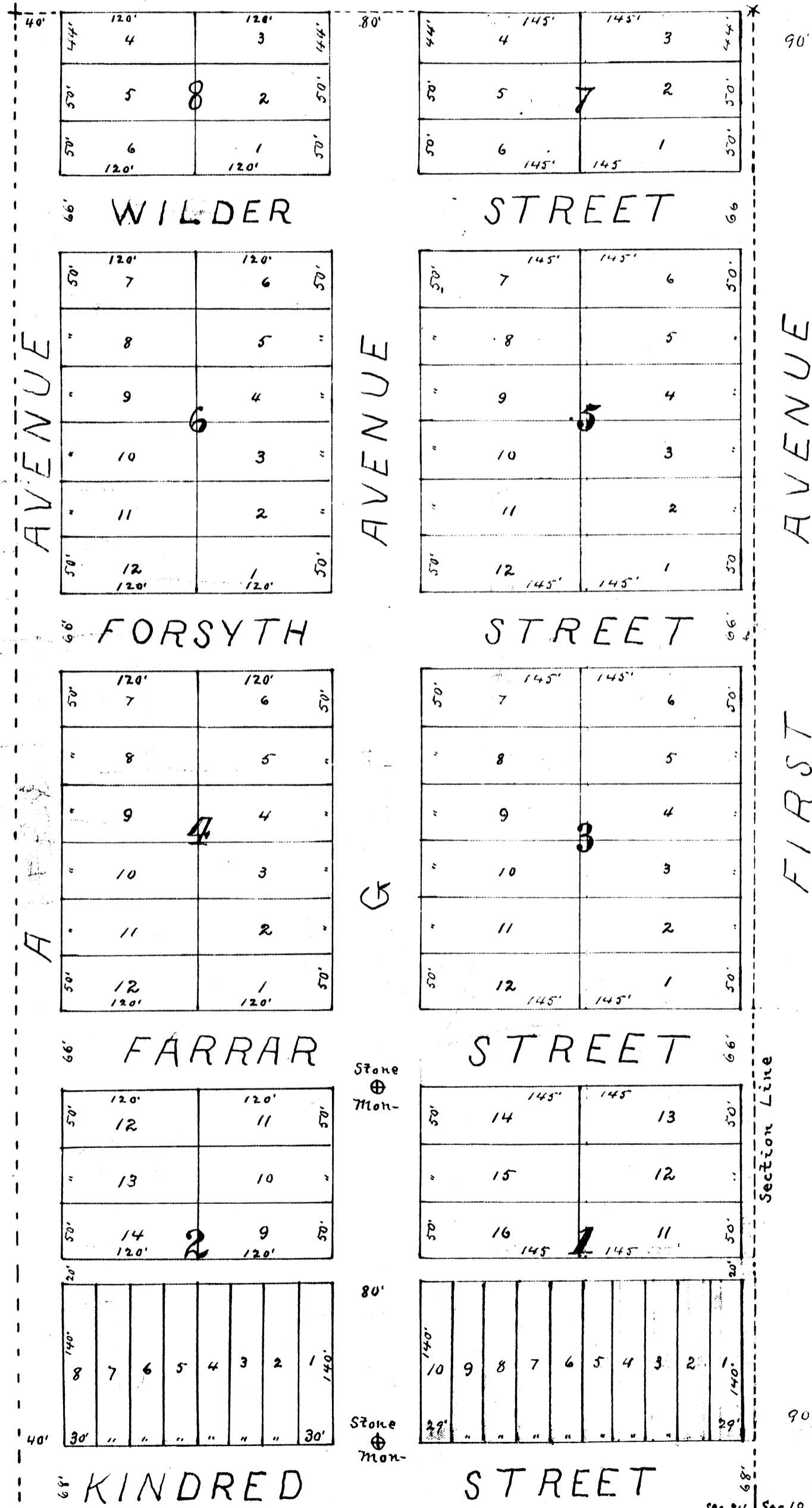

of the 4th P.M. and contains twenty acres. The survey commences at the South east corner of Section 24, of said Township and Range, thence North 1320 feet; thence west 660 feet; thence South 1320 feet; thence east 660 feet; to point of beginning. The Streets are 66 feet wide, running East and West, except Kindred Street, which is 68 feet wide. Avenue is 80 feet wide, and A Avenue is 40 feet wide. The Alley in Blocks 1 & 2 is 20 feet wide. The size of all Lots is designated on the Plat. Stone Monuments marked thus \odot on the Plat - are set in the center of Willis Avenue, and on the South line of Farrar Street; and on the north line of Kindred Street.

E. H. Relf
Surveyor

State of Minnesota } ss.
County of Crow Wing

On this nineteenth day of July A.D. 1883, Before me Milton McFadden Register of Deeds, for Crow Wing County, Minnesota, personally appeared E. H. Relf, to me well known to be the identical person, who made the annexed plat, and acknowledged the same to have been made by him, from actual surveys, and to be correct to the best of his knowledge and belief.

Milton McFadden
Register of Deeds
Crow Wing County Minn

State of Minnesota } ss.
County of Crow Wing

I, the undersigned, one of the owners of the above described tract of land, lying, and being in the County of Crow Wing, and State of Minnesota, have caused the same to be surveyed and layed out, as Fairview Addition to the City of Brainerd, as is shown and represented by the annexed plat, and have also caused the said plat to be made, that the same may be recorded, according to the Statutes, in such cases made and provided.

Agnes A. Gillis

In presence of
Milton McFadden
Lyman J. White

Office of Register of Deeds } ss.
Crow Wing County Minn

On this nineteenth day of July A.D. 1883, Before me, Milton McFadden Register of Deeds for Crow Wing County Minnesota, personally appeared Agnes A. Gillis, to me well known to be one of the persons who executed the annexed plat, and she acknowledged that she executed the same, to the end that it might be recorded according to law.

Milton McFadden
Register of Deeds
Crow Wing County Minn

State of Minnesota } ss.
County of Clay

We the undersigned, two of the owners of the above described tract of land, lying and being in the County of Crow Wing, and State of Minnesota, have caused the same to be surveyed, and layed out, as Fairview Addition to the City of Brainerd, as is shown and represented by the annexed plat, and have also caused the said plat to be made, that the same may be recorded, according to the Statutes, in such cases made and provided.

Almond A. White
Marion L. White

In presence of
A. Luskley
Richard Howard

State of Minnesota } ss.
County of Clay

On this nineteenth day of July A.D. 1883, Before me A. Luskley a Notary Public within and for said County, personally appeared Almond A. White and Marion L. White, his wife, to me well known to be two of the persons who executed the annexed plat, and they acknowledged that they executed the same, to the end that it might be recorded according to law.

A. Luskley
Notary Public Clay County Minn

Office of Register of Deeds } ss.
Crow Wing County Minn

I hereby certify that the within, and foregoing plat, was filed for record in this office on the 16th day of October A.D. 1883 at 9 o'clock A.M. and was duly recorded in Book A of Town Plats, page

Milton McFadden
Register of Deeds
Crow Wing County Minn

I hereby certify that the within plat was approved by the city council of the city of Brainerd the 13 day of October 1883