

The undersigned the proprietors of the following described lots 8+9 and the East 125 feet of lots 10, 11, & 12. Block 69 of the original plat of the city of Brainerd, have caused the same to be surveyed and plotted as C. A. Walker's subdivision of said lots, as is shown and represented by the annexed plat, and have also caused the said plat to be hereon made, that the same may be recorded according to the statutes in such case made and provided.

Witness
 Leon Edmund }
 S. J. Alderman }
 Chas. A. Walker }
 Esther C. Walker }

Great Seal

State of Minnesota }
 County of Crow Wing }

Be it remembered, that on this

6th day of December A. D. 1893 personally appeared before me Charles A. Walker and Esther C. Walker his wife to me well known as the proprietors of said lots in Block 69, and acknowledged that they executed said plat, as their own free act and deed, to the end that the same might be recorded as provided by law.

Leon Edmund
 Notary Public

6927

State of Minnesota }
 County of Crow Wing }

I, A. Mahlum, Register of Deeds do hereby certify that the foregoing Plat of Lots 8, 9, 10, 11 & 12 of Subdivision of Block 69, was duly filed for record this 5th day of January 1894 and duly recorded in Book A of town plats. Witness my official Signature and seal of office this 5th day of January 1894.

A. Mahlum
 Register of Deeds

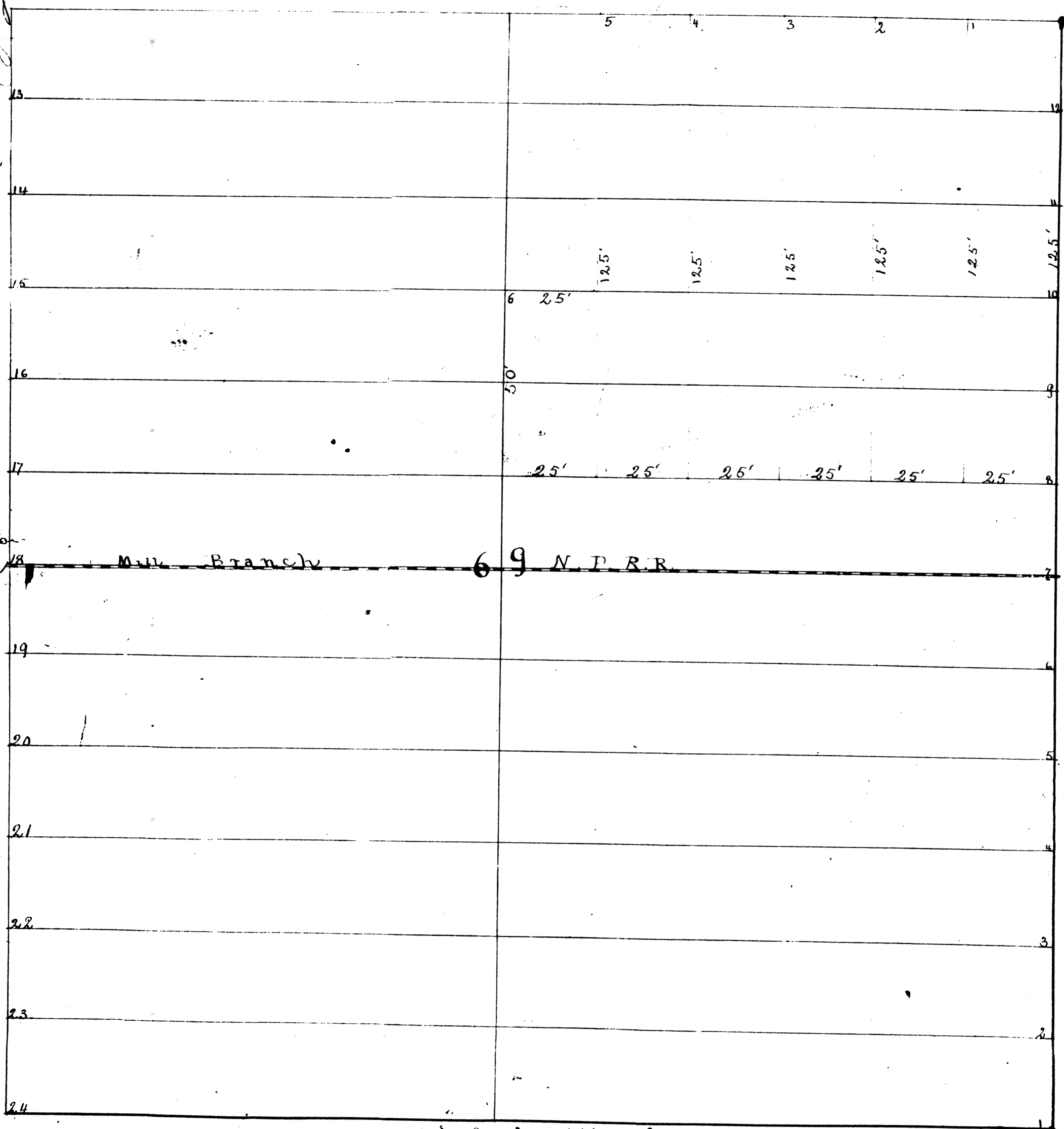

C. A. WALKER'S Subdivision of lots 8, 9, 10, 11 & 12, Block 69, of the original plat of the city of Brainerd Crow Wing County Minnesota is described as follows. Lots one (1) two (2) three (3) four (4) five (5) are 25 feet by 125 feet and front on Laurel Street. Lot 6 is 25 feet by 50 feet and is the West 25 feet of lots 8+9. Said lots are shown on the annexed plat and are correct to the best of my knowledge and belief

R. K. Whiteley
 City Engineer

State of Minnesota }
 County of Crow Wing }

Be it remembered that

on this 25th day of November A. D. 1893 personally appeared before me R. K. Whiteley to me well known to be the identical person who made the annexed plat, and acknowledged the same to have been made by him from actual surveys, and to be correct to the best of his knowledge and belief, and to be his own free act & deed.

A. Mahlum
 Register of Deeds

Office of City Clerk
 City of Brainerd
 State of Minnesota
 County of Crow Wing

I hereby certify that the annexed plat was approved by the City Council this 4th day of January A. D. 1894

J. A. Farrar
 City Clerk