

SECOND ADDITION
 TO
BRAINERD
 CROW WING COUNTY
 MINNESOTA.
Wm Paine Jr Proprietor.

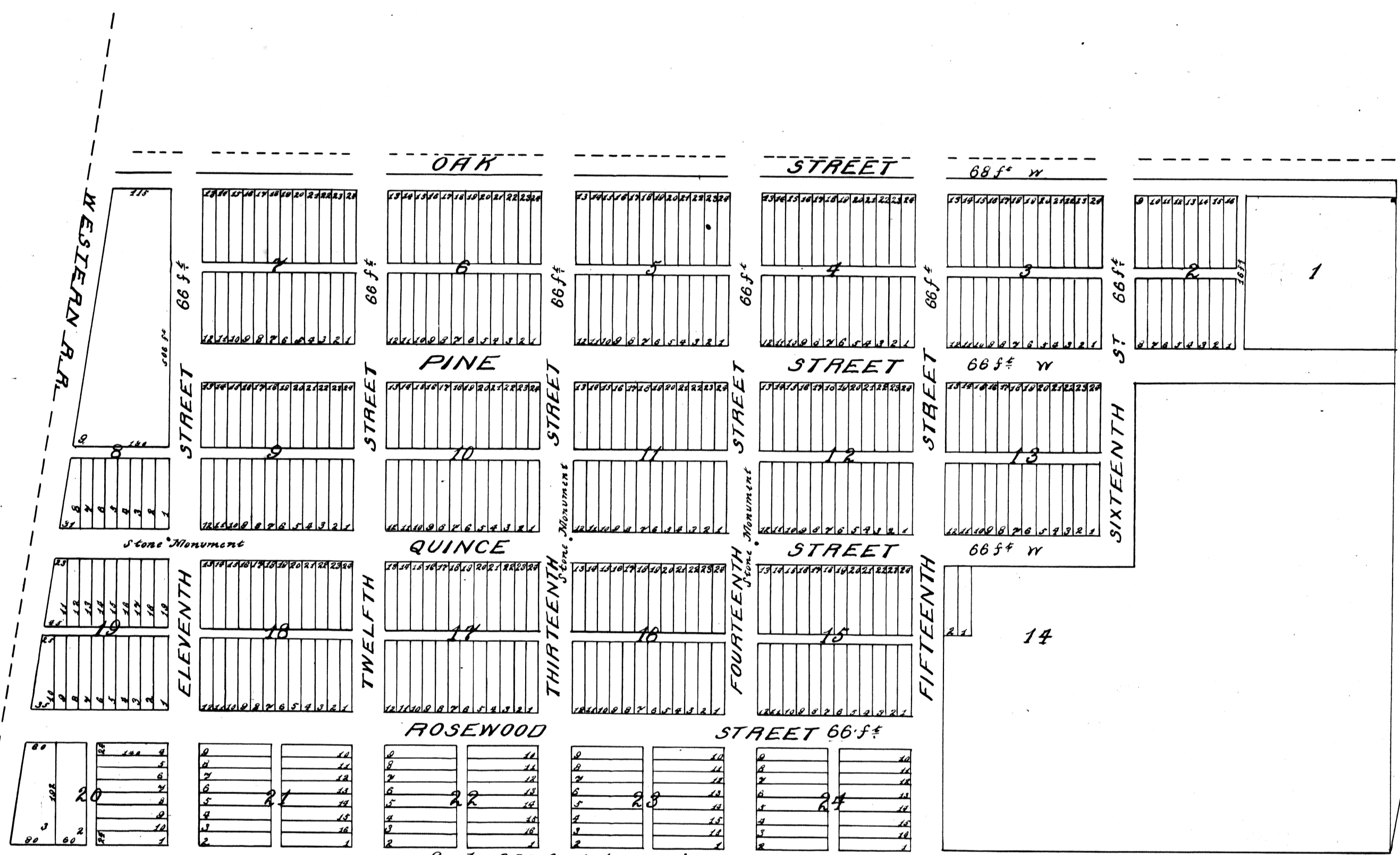

Scale 200 feet to an inch.
 Surveyed and Platted by
 R. K. Whiteley, C. E.
 Surveyor.

The second addition to the Town of Brainerd, Crow Wing Co., Minnesota is located upon the NW 1/4 of SW 1/4 Sec 30, Township 45 N., Range 30 W. 4th P.M., and all that part of the NE 1/4 of SE 1/4 Sec 20 Town 45 Range 31 W. 4th P.M. lying East of the Right of way of the Western R.R. Streets are laid out sixty six feet wide and run North and South, East and West. Alleys are 20 feet wide. Full blocks are 300 feet square, fractional blocks are marked on plat. Lots are twenty five (25) feet by one hundred forty (140) feet. Blocks 21, 22, 23 & 24 are 300 by 192 feet, lots 24 x 140 feet. Fractional lots as shown on plat. Stone monuments are placed on West line of Eleventh St. and Ten feet south of North line of Quince St. on East line of 13th St. and ten feet south of North line of Quince St. on East line of 14th St. and ten feet south of North line of Quince St.

State of Minnesota
 County of Crow Wing ss. Be it remembered, that on this 14 Day of December A.D. 1881, personally appeared before me Robert K. Whiteley, Surveyor known to be the identical person, who made the annexed plat and acknowledged the same to have been made by him from actual survey and to be correct to the best of his knowledge and belief.

Notarial Seal
 Leon E. Linn
 Notary Public

The undersigned the Proprietor of the following described Tract of Land lying and being in the County of Crow Wing and State of Minnesota to wit: NW 1/4 of SW 1/4 Sec 30 T. 45 N. R. 30 W. 4th P.M. and the NE 1/4 of SE 1/4 Sec 20 T. 45 N. R. 31 W. 4th P.M. East of the Right of way of the Western R.R. have caused the same to be surveyed and laid out as the second add. to the Town of Brainerd as is shown and represented by the annexed plat, and have also caused the said plat to be hereon made to the end, that the same might be recorded as being in the Statute in such case made and provided.

Wm. Paine Jr.

State of Minnesota
 County of Crow Wing ss. Be it remembered, that on this 14 Day of Dec. 1881, personally appeared before me William Paine, Owner and known to be the person who executed the annexed plat and the Certificate thereon and I am well known as the Proprietor of said Tract of Land, and acknowledged that he executed the said plat to the end, that the same might be recorded as provided by law.

Notarial Seal
 Leon E. Linn