

CITY OF BRAINERD RIGHT OF WAY PLAT NUMBER 1

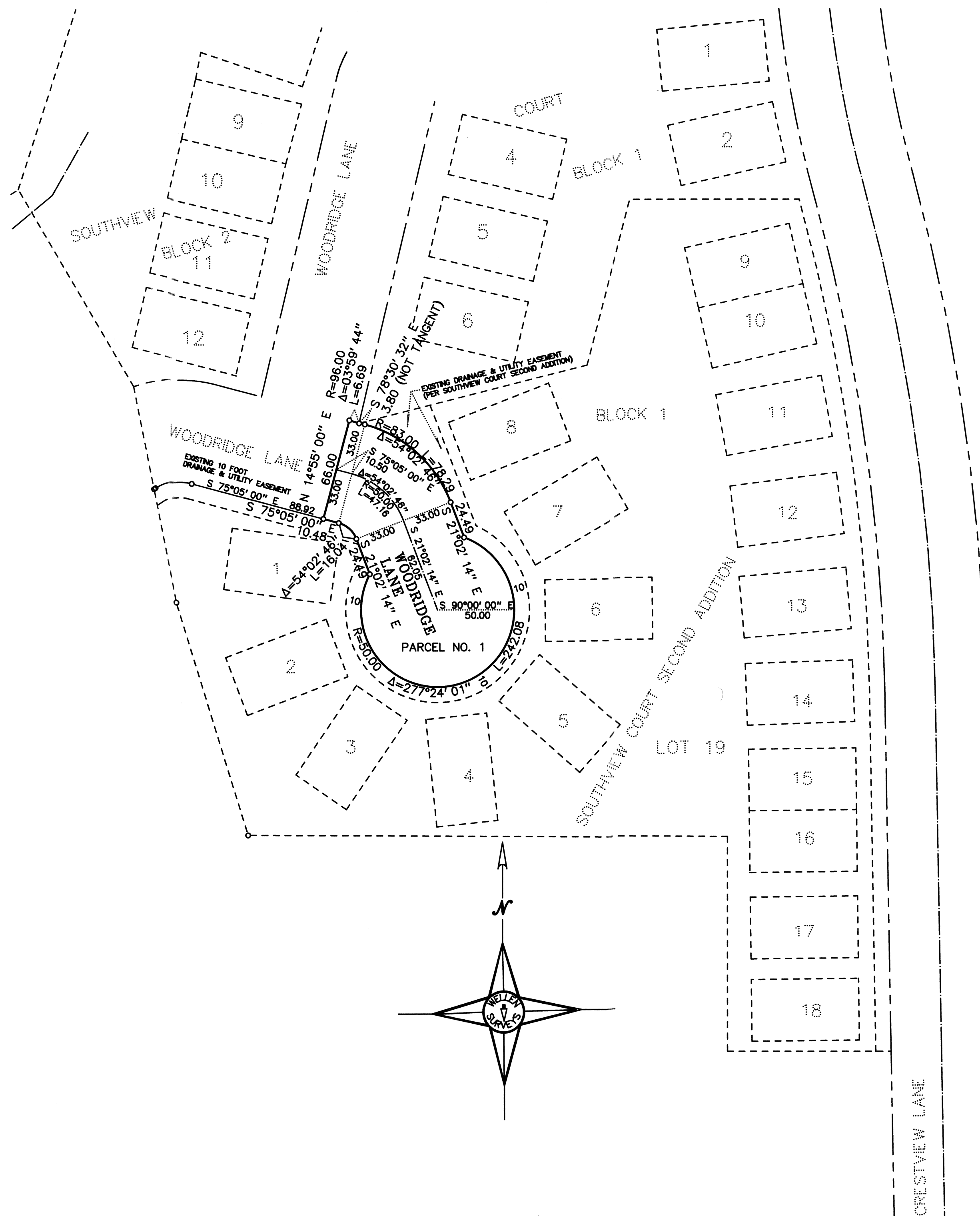

I hereby certify that this plat was prepared by me or under my direct supervision and that I am a duly Licensed Land Surveyor under the Laws of the State of Minnesota; that this plat meets the requirements of Minnesota Statutes, Section 505.1792, Section 505.1793; that the parcel ownerships are correctly delineated on the plat; that the proposed right of way boundary lines are correctly designated on the plat; that all measurements are correctly shown and that all monuments have been correctly placed in the ground as shown.

Paul E. Welley
 PAUL E. WELLEY, LAND SURVEYOR MINNESOTA
 LICENSE NUMBER 10461

I, Roy A. Luukkonen, Auditor for Crow Wing County, Minnesota, do hereby certify that the taxes on the lands described hereon have been paid for the years prior to ~~1992~~ 2000.

Roy A. Luukkonen
 AUDITOR
 CROW WING COUNTY, MINNESOTA

I, Lauren E. Borden, Treasurer for Crow Wing County, Minnesota, do hereby certify that the taxes on the land described hereon payable in the year ~~1992~~ 2000, have been paid.

Lauren E. Borden
 TREASURER
 CROW WING COUNTY, MINNESOTA

Document Number 0570168
 Filed for record this 13 day of July, 2000 at 4 o'clock P.M. in Plat Cabinet Number _____

John J. Schmitt
 CROW WING COUNTY RECORDER
 DEPUTY

This plat of CITY OF BRAINERD RIGHT OF WAY PLAT NUMBER 1 was approved by the Planning Commission of the City of Brainerd, Minnesota, this 13 day of July, 1992.

Edmund J. Mont
 CHAIRMAN

John M. H. Smith
 SECRETARY

The City Council of the City of Brainerd, Minnesota is hereby designating the definite location of Woodridge Lane in Lot 19, SOUTHVIEW COURT SECOND ADDITION, Crow Wing County, Minnesota.

As shown on this plat, prepared for the City of Brainerd, is hereby certified as the official plat of that portion of said Woodridge Lane, within the designated portion of Lot 19, Block One, SOUTHVIEW COURT SECOND ADDITION, Crow Wing County, Minnesota, pursuant to Minnesota Statutes Section 505.1792, Section 505.1793.

This plat of CITY OF BRAINERD RIGHT OF WAY PLAT NUMBER 1 was approved by the Council for the City of Brainerd, Minnesota, this 18 day of July, 1992.

Shirley J. Hays
 CITY ADMINISTRATOR

James E. Wallin
 MAYOR

TAX PARCEL ID NUMBER	PARCEL NO.	OWNER	LOCATION	EXISTING RIGHT OF WAY SQUARE FEET, MORE OR LESS	NEW RIGHT OF WAY SQUARE FEET, MORE OR LESS
092460010190009	1	JACK J. ANTOLAK & WENDY R. ANTOLAK & RODNEY A. CARLSON & SHARON L. CARLSON, & LUMBER ONE	LOT 19, BLOCK 1 SOUTHVIEW COURT SECOND ADDITION	0	12,711

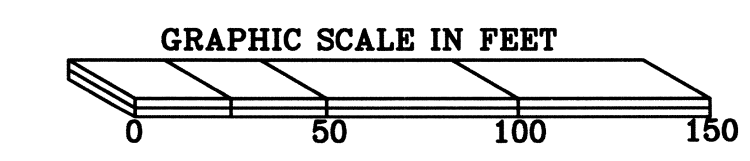

• IRON MONUMENT FOUND
 • DENOTES 1/2" X 14" IRON CAPPED IRON PIPE R.L.S. 10461
 ORIENTATION OF THIS BEARING SYSTEM IS BASED ON THE PLAT OF SOUTHVIEW COURT



1513 WEST ST. GERMAIN
 ST. CLOUD, MN 56301
 PHONE (320) 253-9495
 FAX: 253-8737