

BAHMA SECOND ADDITION

THE S 1/2 - NW 1/4 - SW 1/4 - NW 1/4
SEC. 9, T. 133 N., R. 28 W.
CROW WING COUNTY, MN.
AND PART OF BAHMA ADDITION TO BRAINERD

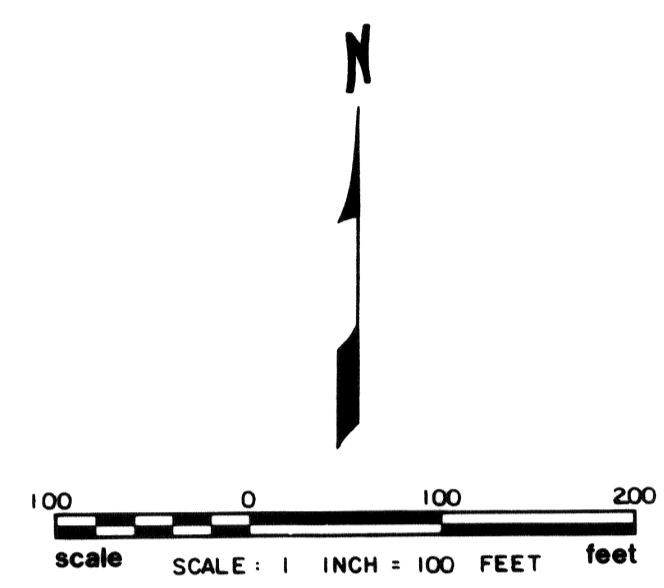
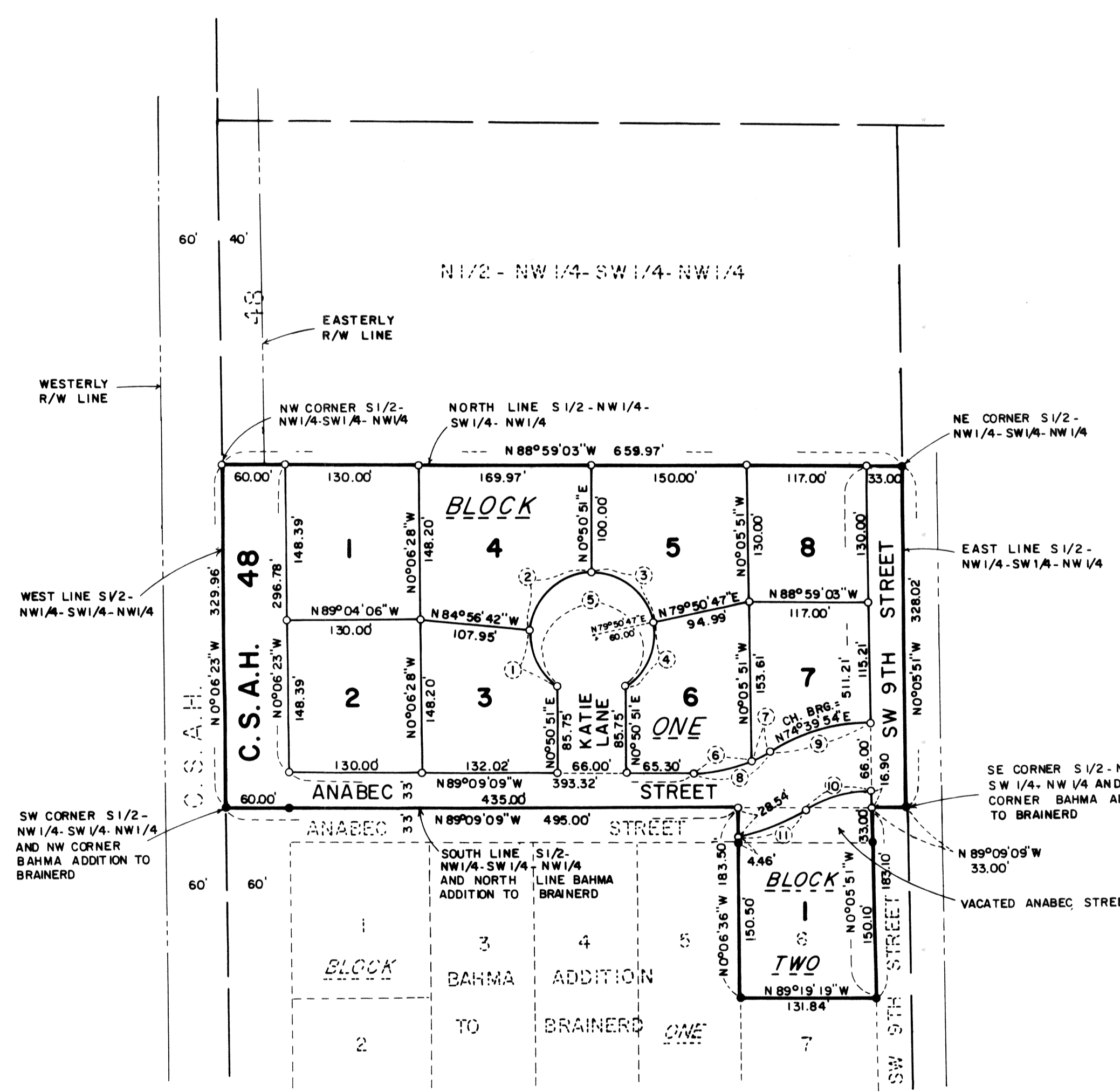

● = IRON MONUMENT FOUND IN PLACE
○ = 1/2" IRON PIPE MONUMENT SET

ORIENTATION OF THIS BEARING SYSTEM IS BASED ON THE PLAT OF BAHMA ADDITION TO BRAINERD

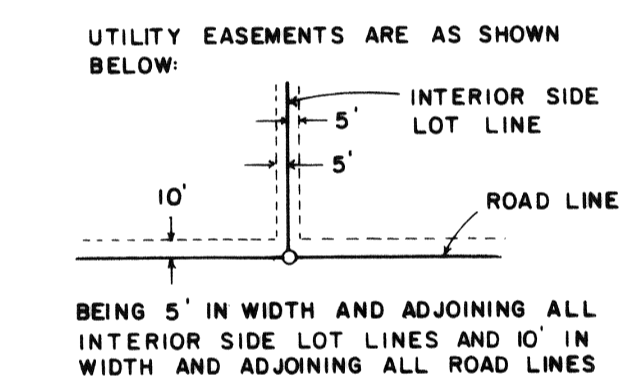

CURVE DATA TABLE

NO.	DELTA ANGLE	RADIUS	LENGTH
1	60°50'26"	60.00'	63.71'
2	85°47'33"	60.00'	39.34'
3	78°59'56"	60.00'	82.73'
4	67°38'03"	60.00'	70.83'
5	293°15'58"	60.00'	307.11'
6	23°43'57"	140.07'	58.02'
7	8°18'00"	140.07'	20.29'
8	32°01'57"	140.07'	78.31'
9	31°42'00"	187.66'	103.83'
10	32°01'57"	121.66'	68.02'
11	20°04'29"	206.07'	72.20'

KNOW ALL MEN BY THESE PRESENTS: That David L. Bahma and Michele A. Bahma, his wife, are the owners of the following described property located in the City of Brainerd, Crow Wing County, Minnesota, described as follows to wit:

LEGAL DESCRIPTION

The South Half of the Northwest Quarter of the Southwest Quarter of the Northwest Quarter (S1-NW1-SW1-NW1), Section 9, Township 133 North, Range 28 West and Lot 6, Block One, BAHMA ADDITION TO BRAINERD according to the recorded plat thereof on file in the Crow Wing County Recorder's Office and that part of Anabec Street, said BAHMA ADDITION TO BRAINERD lying northerly of said Lot 6, Block One, BAHMA ADDITION TO BRAINERD, containing 5.5 acres, more or less. Subject to easements, reservations, or restrictions of record, if any.

And have had the same surveyed and platted as BAHMA SECOND ADDITION. C.S.A.H. 48, S.W. 9TH STREET, ANABEC STREET, and KATIE LANE, the roads indicated on the plat, are hereby dedicated to the public.

IN WITNESS WHEREOF, said owners have caused these presents to be executed this 7th day of July, 1981.

OWNERS:

David L. Bahma
David L. Bahma
Michele A. Bahma
Michele A. Bahma

State of Minnesota)
County of Crow Wing) ss

On this 7th day of July, 1981, before me, a Notary Public within and for said County, personally appeared David L. Bahma and Michele A. Bahma, his wife, to me well known to be the persons described in and who executed the above dedication and they hereby acknowledge the same as their free act and deed.

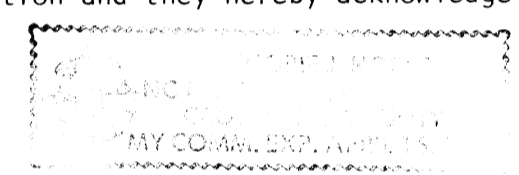

Marjorie J. Hofner
Notary Public
Crow Wing County, Minnesota

I hereby certify that I have surveyed and platted the property described on this plat as BAHMA SECOND ADDITION; that said plat is a true and correct representation of said survey; that all distances are correctly shown in feet and decimals of a foot; that the monuments for the guidance of future surveys have been placed in the ground as shown on the plat; that the outside boundary lines are correctly designated; that there are no wet lands or public highways to be designated on said plat other than as shown thereon:

Jeffrey W. Miller
Jeffrey W. Miller, Reg. Land Surveyor
Minnesota Registration Number 13336

State of Minnesota)
County of Crow Wing) ss

On this 7th day of July, 1981, the above certificate was subscribed and sworn before me.

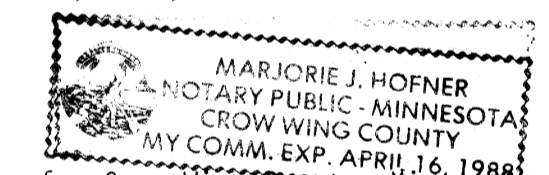

Marjorie J. Hofner
Notary Public
Crow Wing County, Minnesota

I, Conrad A. Bye, Auditor for Crow Wing County, Minnesota, do hereby certify that the taxes on the lands described hereon have been paid for the years prior to 1981.

Conrad A. Bye
Auditor
Crow Wing County, Minnesota

I, Doug M. Anderson, Treasurer for Crow Wing County, Minnesota, do hereby certify that the taxes on the lands described hereon payable in the year 1981, have been paid.

Doug M. Anderson
Treasurer
Crow Wing County, Minnesota

This plat of BAHMA SECOND ADDITION was approved by the Planning Commission for the City of Brainerd on this 10th day of June, 1981.

ATTEST: *Ronald Johnson*
Secretary

John D. Morgan
Chairman

This plat of BAHMA SECOND ADDITION was approved by the Council for the City of Brainerd on this 6th day of July, 1981.

ATTEST: *Ronald Johnson*
City Clerk

Conrad A. Bye
Mayor

OFFICE OF COUNTY RECORDER
CROW WING COUNTY, MINNESOTA

I HEREBY CERTIFY That I have carefully compared the within copy of Plat of *Bahma Second Addition* with the original, which was filed in this office for record this 7th day of *August*, A.D. 1981 at 9 o'clock A.M. and find the same to be a true and correct copy thereof.

Sharon J. Peterson
County Recorder

By _____ Deputy.

321391

STATE OF MINNESOTA)
County of Crow Wing) ss

I hereby certify that the within instrument was filed in this office for record on the 7th day of *Aug.* A.D. 1981, at 9 o'clock A.M., and was duly recorded in Book *200* File *100*.

Sharon J. Peterson
County Recorder