

BAHMA ADDITION TO BRAINERD

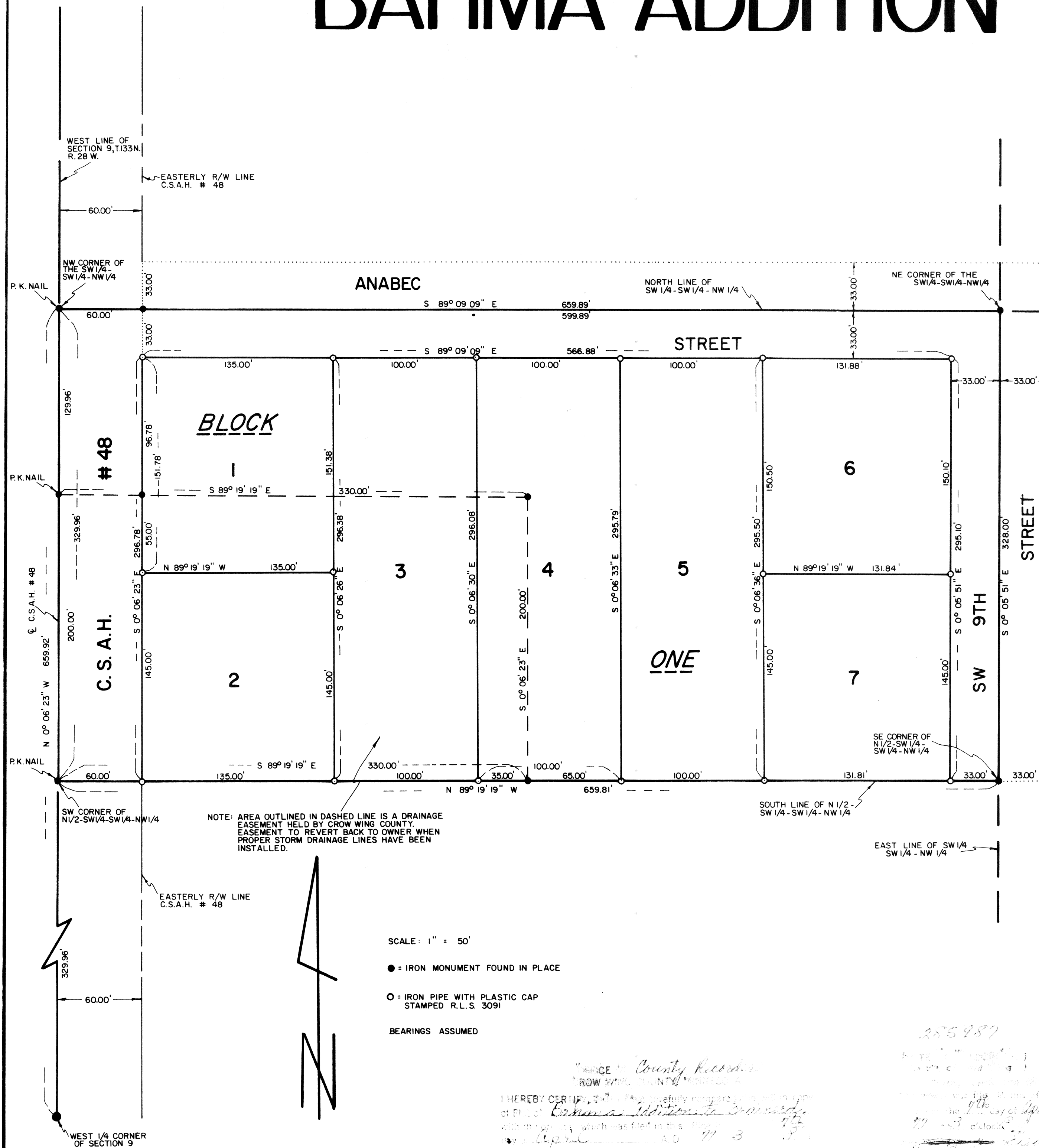

KNOW ALL MEN BY THESE PRESENTS: THAT DAVID L. BAHMA AND MICHELE A. BAHMA, HIS WIFE, ARE THE OWNERS OF THE NORTH HALF OF THE SOUTHWEST QUARTER OF THE SOUTHWEST QUARTER OF THE NORTHWEST QUARTER (N1/2-SW1/4-SW1/4-NW1/4) SECTION 9, TOWNSHIP 133 NORTH, RANGE 28 WEST, CROW WING COUNTY, MINNESOTA, AND BEING DESIROUS OF PLATTING SAID LAND INTO LOTS AND STREETS HAVE HAD THE SAME SURVEYED AND THE ANNEXED PLAT THEREOF, MADE ACCORDING TO THE STATUTES IN SUCH CASES, MADE AND PROVIDED. THE NAME OF THIS PLAT SHALL BE BAHMA ADDITION TO BRAINERD, C.S.A.H. NUMBER 48, ANABEC STREET, AND SW 9TH STREET, THE ROAD AND STREETS INDICATED ON THE PLAT ARE HEREBY DEDICATED TO THE PUBLIC.

IN WITNESS WHEREOF, SAID OWNERS HAVE CAUSED THESE PRESENTS TO BE EXECUTED THIS 4TH DAY OF APRIL, 1977.

David L. Bahma
Michele A. Bahma
MICHELE A. BAHMA

STATE OF MINNESOTA)
COUNTY OF CROW WING)
ON THIS 4TH DAY OF APRIL, 1977, BEFORE ME, A NOTARY PUBLIC WITHIN AND FOR SAID COUNTY, PERSONALLY APPEARED DAVID L. BAHMA AND MICHELE A. BAHMA, HIS WIFE, TO ME PERSONALLY KNOWN TO BE THE PERSONS DESCRIBED IN AND WHO EXECUTED THE ABOVE DEDICATION AND THEY HEREBY ACKNOWLEDGE THE SAME AS THEIR FREE ACT AND DEED.

WENDY R. ANTOLAK
MY COMMISSION EXPIRES: DEC. 10, 1982

Wendy R. Antolak
NOTARY PUBLIC
CROW WING COUNTY, MINNESOTA

I, DEAN M. ANDERSON, REGISTERED LAND SURVEYOR No. 3091, DO HEREBY CERTIFY THAT I HAVE, AT THE INSTANCE OF THE OWNERS, MADE THE ABOVE MENTIONED SURVEY AND PLAT OF BAHMA ADDITION TO BRAINERD AND ALL INFORMATION SHOWN HEREON IS CORRECT TO THE BEST OF MY KNOWLEDGE AND BELIEF. THERE ARE NO WET LANDS OR PUBLIC ROADS OTHER THAN SHOWN ON THE PLAT ON THIS LAND. IRON MONUMENTS HAVE BEEN PLACED AT THE POINTS INDICATED ON THE PLAT FOR GUIDANCE OF FUTURE SURVEYS. THE BOUNDARIES OF THE PLAT ARE CORRECTLY SHOWN.

Dean M. Anderson
REGISTERED LAND SURVEYOR
MINNESOTA REG. NO. 3091

STATE OF MINNESOTA)
COUNTY OF CROW WING)
ON THIS 4TH DAY OF APRIL, 1977, BEFORE ME, A NOTARY PUBLIC WITHIN AND FOR SAID COUNTY, PERSONALLY APPEARED DEAN M. ANDERSON, TO ME WELL KNOWN TO BE THE PERSON DESCRIBED IN AND WHO EXECUTED THE FOREGOING CERTIFICATE AND HE HEREBY ACKNOWLEDGES THE SAME AS HIS FREE ACT AND DEED.

WENDY R. ANTOLAK
MY COMMISSION EXPIRES: DEC. 10, 1982

Wendy R. Antolak
NOTARY PUBLIC
CROW WING COUNTY, MINNESOTA

I, EINER R. ANDERSON, AUDITOR FOR CROW WING COUNTY, MINNESOTA, DO HEREBY CERTIFY THAT THE TAXES ON THE LANDS DESCRIBED HEREON HAVE BEEN PAID, FOR THE YEARS PRIOR TO 1977.

Einer R. Anderson
AUDITOR
CROW WING COUNTY, MINNESOTA

I, DOUG M. ANDERSON, TREASURER FOR CROW WING COUNTY, MINNESOTA, DO HEREBY CERTIFY THAT THE TAXES ON THE LANDS DESCRIBED HEREON PAYABLE IN THE YEAR 1977, HAVE BEEN PAID.

Doug M. Anderson
TREASURER
CROW WING COUNTY, MINNESOTA

THIS PLAT OF BAHMA ADDITION TO BRAINERD WAS APPROVED BY THE COUNCIL FOR THE CITY OF BRAINERD, MINNESOTA, THIS 4TH DAY OF APRIL, 1977.

ATTEST: Richard M. Johnson
CITY CLERK

Leonard M. Howard
PRESIDENT OF THE COUNCIL

County Recorder
I HEREBY CERTIFY that the above plat was duly recorded in the County of Crow Wing, Minnesota, on this 4th day of April, 1977, at 11:30 A.M. and that the same is a true and correct copy of the original as filed in the office of the County Recorder.

Wendy R. Antolak
Notary Public

385987
I have examined the within plat and find it to be a true and correct copy of the original as filed in the office of the County Recorder.

Wendy R. Antolak
Notary Public