

AUDITOR'S PLAT OF GOVERNMENT LOTS 3 AND 4, SECTION 34, TOWNSHIP 134 NORTH, RANGE 28 WEST OF THE FIFTH PRINCIPAL MERIDIAN.

I, DEAN M. ANDERSON, REGISTERED LAND SURVEYOR, MINNESOTA REGISTRATION No. 3091, CROW WING COUNTY SURVEYOR, DO HEREBY CERTIFY THAT IN ACCORDANCE WITH MINNESOTA STATUTES CHAPTER 272.19, I HAVE PREPARED THIS AUDITOR'S PLAT OF GOVERNMENT LOTS 3 AND 4, SECTION 34, TOWNSHIP 134 NORTH, RANGE 28 WEST OF THE 5TH PRINCIPLE MERIDIAN, FROM THE RECORDS IN THE CROW WING COUNTY RECORDER'S OFFICE; THAT THE INFORMATION SHOWN HEREON IS CORRECT TO THE BEST OF MY KNOWLEDGE AND BELIEF. THE NAME OF THIS PLAT SHALL BE AUDITOR'S PLAT OF GOVERNMENT LOTS 3 AND 4, SECTION 34, TOWNSHIP 134 NORTH, RANGE 28 WEST OF THE FIFTH PRINCIPAL MERIDIAN. THIS PLAT IS MADE PERSUANT TO A RESOLUTION OF THE COUNTY BOARD DATED OCTOBER 10, 1978.

Dean M. Anderson
DEAN M. ANDERSON
CROW WING COUNTY SURVEYOR

STATE OF MINNESOTA)
COUNTY OF CROW WING) SS

ON THIS 13TH DAY OF MAY, 1982, PERSONALLY APPEARED DEAN M. ANDERSON, TO ME WELL KNOWN TO BE THE PERSON WHO SIGNED THE FOREGOING INSTRUMENT AND HE HEREBY ACKNOWLEDGES THE SAME AS HIS FREE ACT AND DEED.

Edgar A. Anderson
NOTARY PUBLIC
CROW WING COUNTY, MINNESOTA
MY COMMISSION EXPIRES 12/10/82

THIS AUDITOR'S PLAT OF GOVERNMENT LOTS 3 AND 4, SECTION 34, TOWNSHIP 134 NORTH, RANGE 28 WEST OF THE FIFTH PRINCIPAL MERIDIAN, WAS APPROVED BY THE CROW WING COUNTY BOARD OF COMMISSIONERS THIS 27TH DAY OF APRIL, 1982.

W. H. Adams
CHAIRMAN OF THE BOARD

THE RECORD OWNERS OF THE LOTS ARE:

- | | |
|--|---|
| LOT 1 BRUCE M. PAINE | LOT 10 RONALD D. KOBES AND MARY JO KOBES |
| LOT 2 CHRISTINE E. NELSON | LOT 11 WOODROW B. RUE AND VIOLET K. RUE |
| LOT 3 DEWANE R. SENS AND MARJORIE M. SENS | LOT 12 CHARLES H. BROEKEMEIER AND LOIS E. BROEKEMEIER |
| LOT 4 DALE SWENSON AND DIANNE SWENSON | LOT 13 FEE: WILLIAM C. RESLER AND SUSAN RESLER |
| LOT 5 JAMES A. UHRINAK AND DOROTHY L. UHRINAK | CONTRACT TO: JAMES L. KNUDSEN AND SUSAN E. KNUDSEN |
| LOT 6 ROBERT L. RUSSELL, SR. TRUST | LOT 14 HAROLD L. SWEENEY AND ALICE L. SWEENEY |
| LOT 7 ROBERT L. RUSSELL, SR. TRUST | LOT 15 ROBERT L. RUSSELL, SR. TRUST |
| LOT 8 ROBERT L. RUSSELL, JR. AND MAXINE K. RUSSELL | LOT 16 ROBERT L. RUSSELL, JR. AND MAXINE K. RUSSELL |

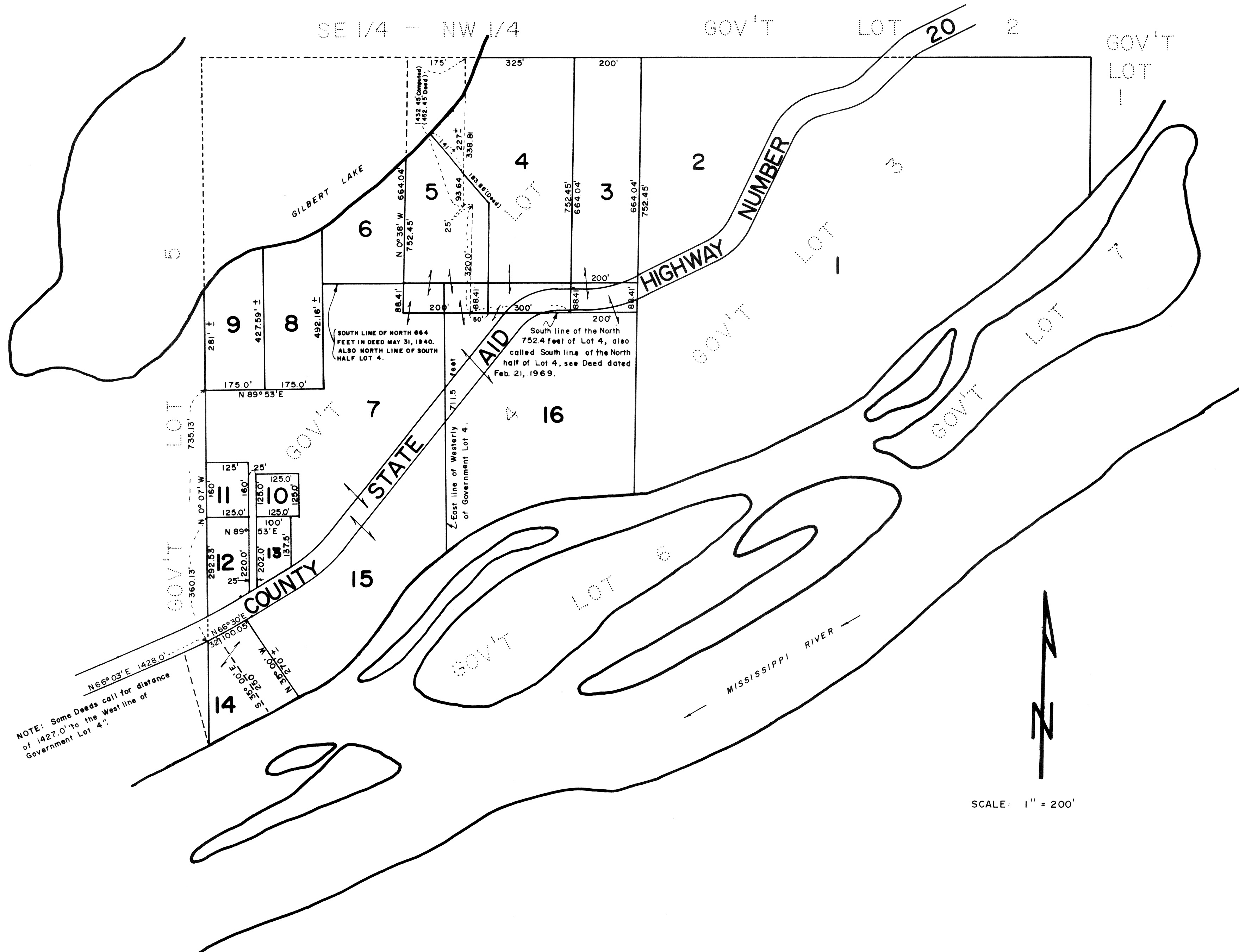

306596

STATE OF MINNESOTA)
County of Crow Wing) SS

I hereby certify that the within instrument was filed in this office for record on the 13TH day of May A.D. 1982, at 9 o'clock A.M., and was duly recorded in Book 200 Page 14

Sharon L. Peterson
County Recorder
Donald F. Toal, Deputy